

### Company Details

Company Name	<input type="text"/>	WeeeCare ID	<input type="text"/>
Companies House Registration Number	<input type="text"/>	SIC Code	<input type="text"/>
Weee Registration No	<input type="text"/>	If you are VAT register Enter your VAT number	<input type="text"/>
Full Name	<input type="text"/>	Registered office Address line 1	<input type="text"/>
Email	<input type="text"/>	Registered office Address line 2	<input type="text"/>
Telephone	<input type="text"/>	Town	<input type="text"/>
Fax Number	<input type="text"/>	County	<input type="text"/>
Mobile Number	<input type="text"/>	Postcode	<input type="text"/>

### Environment Agency Fees

(Please attach a copy of audited account)

Non VAT Registered £30

Below £1 million T/O £220 Annual Turnover :

Over £1 million T/O £445

### Membership Costs EEE Output

Up to 1 Tonne per annum £190

Under 5 Tonnes per annum £290

5 - 50 Tonnes per annum £570

Over 50 Tonnes per annum £960

### Determine your producer obligation

Please enter the volumes of EEE you placed on the UK market in the last 12 months. The volumes entered should be in kg. Prices shown are based on tonnages. 1000kg = 1 Tonne

EEE Categories	(A) Weight Placed on Market Enter weight in kg		(B) Self managed WEEE *Please refer to WeeeCare constitution 4.7 & 4.8	
	Non-household (B2B)	Household (B2C)	Non-household (B2B)	Household (B2C)
1. Large household appliances*	<input type="text"/>	<input type="text"/>	<input type="text"/>	<input type="text"/>
2. Small household appliances	<input type="text"/>	<input type="text"/>	<input type="text"/>	<input type="text"/>
3. IT and Telecom equipment**	<input type="text"/>	<input type="text"/>	<input type="text"/>	<input type="text"/>
4. Consumer equipment*	<input type="text"/>	<input type="text"/>	<input type="text"/>	<input type="text"/>
5. Lighting equipment***	<input type="text"/>		<input type="text"/>	
6. Electrical and electronic tools	<input type="text"/>	<input type="text"/>	<input type="text"/>	<input type="text"/>
7. Toys leisure and sports equipment	<input type="text"/>	<input type="text"/>	<input type="text"/>	<input type="text"/>
8. Medical devices	<input type="text"/>	<input type="text"/>	<input type="text"/>	<input type="text"/>
9. Monitoring and control equipment**	<input type="text"/>	<input type="text"/>	<input type="text"/>	<input type="text"/>
10. Automatic dispensers	<input type="text"/>	<input type="text"/>	<input type="text"/>	<input type="text"/>
11. Display equipment****	<input type="text"/>	<input type="text"/>	<input type="text"/>	<input type="text"/>
12. Refridgeration equipment*****	<input type="text"/>	<input type="text"/>	<input type="text"/>	<input type="text"/>
13. Gas discharge lamps	<input type="text"/>	<input type="text"/>	<input type="text"/>	<input type="text"/>

LEGEND - \*excluding fridges \*\*excluding display equipment \*\*\*excluding gas discharge lamps

#### B2B Underwritten

Fixed cost per tonne based on your output in the previous year. Covers collection of all your obligation WEEE

#### B2B PAWG

Only pay for collections of your obligated WEEE as and when they arise. Collections can be made from your business, end users or directly from your own premises

#### B2C Underwritten

Fixed cost per tonne based on your output in the previous year. This covers your B2C obligations for the whole of the compliance period

#### B2C PAWG

Charges based on quarterly EEE to WEEE ratios. We will collect your obligation from CA and DCF sites and invoice quarterly in areas

### Scheme Options

B2B Non-household Underwritten  B2B Non-household Pay as Weee Go  B2C Underwritten  B2C Pay as Weee Go

### Scheme Membership Acceptance

I have confirmed the required scheme option above, read and understood the terms and conditions of the WeeeCare Scheme and accept the 2010 scheme charges as stated above

#### Applicant

Name

Position

Signature

Date

#### WeeeCare Representative (To be completed on return)

Name

Position

Signature

Date

WeeeCare EA Reg No: WEE/MP3538PZ/SCH

FAX BACK : 01133 854 322 POST : Richmond House, Garforth, Leeds, LS25 1NB

A 'decision tree' that could be used by producers to decide whether or not a product might come within the scope of the WEEE Regulations.

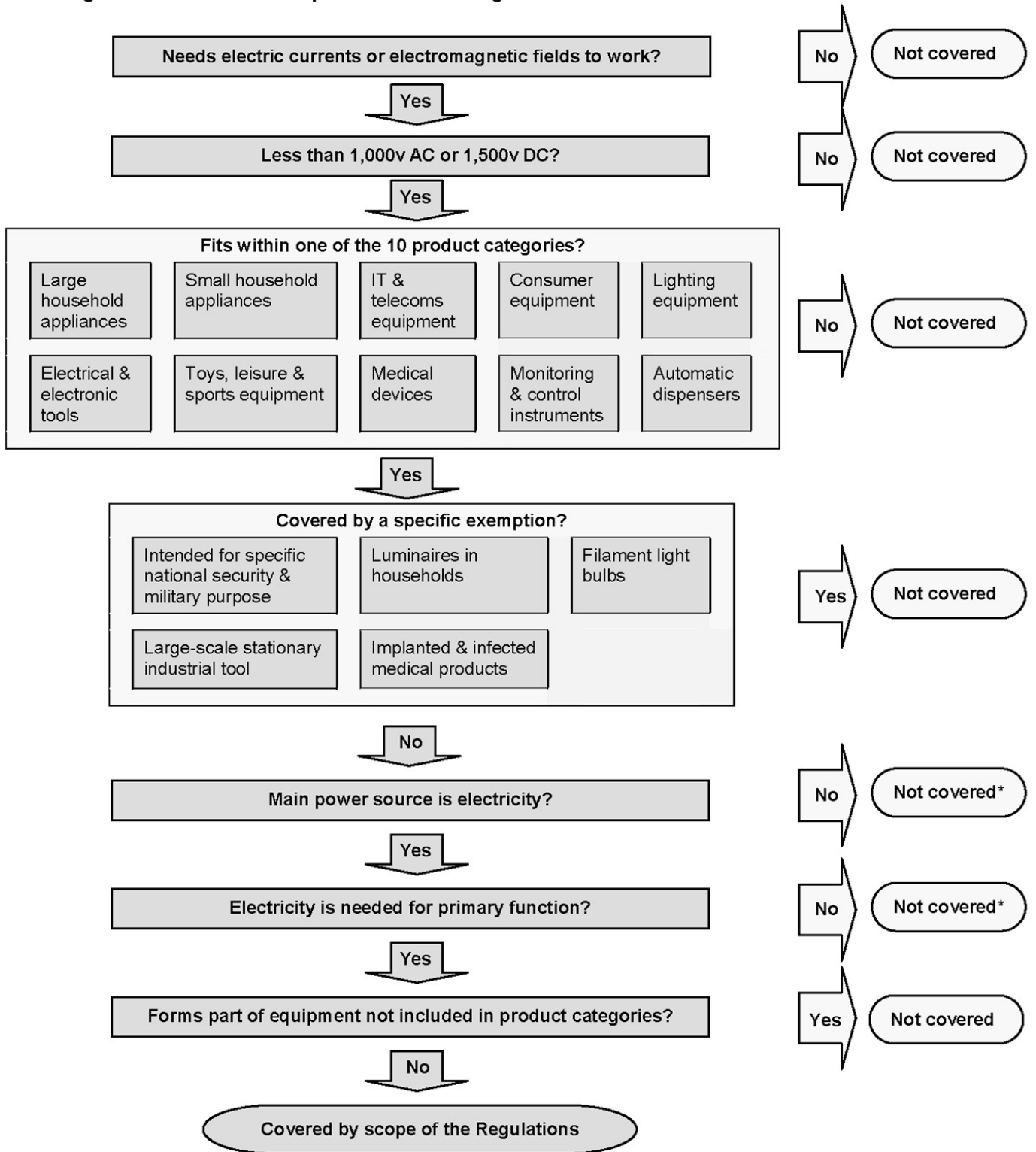

\*While these exclusions are not expressly provided for in the WEEE Directive, it is BERR's view that they apply. It should be noted, however, that a definitive legal interpretation is only available from the court. Producers should rely on independent legal advice on compliance